

Important Upcoming Events

| Domestic Events | |
|-----------------|----------------------------------|
| 26/05 | Foreign Exchange Reserves 26/MAY |
| 26/05 | Deposit Growth YoY 12/MAY |
| 26/05 | Bank Loan Growth YoY 12/MAY |
| 31/05 | Infrastructure Output YoY APR |
| 31/05 | GDP Growth Rate YoY Q1 |

Global Event & Data

| | |
|-------|-----------------------------------|
| 24/05 | NZD-Trade Balance (Apr) |
| 24/05 | AUD-Construction Work Done (Q1) |
| 24/05 | GfK German Consumer Climate (Jun) |
| 24/05 | French Manufacturing PMI (May) |
| 24/05 | German Services PMI (May) |
| 24/05 | EUR-Manufacturing PMI (May) |
| 24/05 | EUR-Markit Composite PMI (May) |
| 24/05 | EUR-Services PMI (May) |

Major Quarterly Results

| | |
|-------|------------|
| 23/05 | JINDALSTEL |
| 23/05 | VOLTAS |
| 24/05 | AMARAJABAT |
| 24/05 | LUPIN |
| 25/05 | ASHOKLEY |
| 25/05 | BOSCHLTD |
| 25/05 | BRITANNIA |
| 25/05 | CONCOR |
| 25/05 | IOC |
| 25/05 | PAGEIND |
| 26/05 | CGPOWER |
| 26/05 | SUNPHARMA |
| 26/05 | TATACHEM |
| 26/05 | TECHM |
| 27/05 | CADILAHC |
| 27/05 | PTC |

Corporate Action

| | | |
|-------|---------|--------------|
| 24/05 | HCLTECH | BUYBACK& DIV |
| 24/05 | DCBBANK | AGM&Div |
| 25/05 | TRIDENT | AGM&Div |
| 25/05 | RAYMOND | DIV |
| 26/05 | SBIN | DIV |

Securities In Ban Period

| | |
|-------|---|
| 24/05 | BANKINDIA, BHARATFIN, CAPF, CEATLTD, IBREALEST, IDBI, INFIBEAM, JISLJALEQS, JPASSOCIAT, ORIENTBANK, RCOM, TV18BRDCST, UJJIVAN |
|-------|---|

FII & DII ACTION(In CR)

| | FII | DII | Total |
|-------|-------|-------|-------|
| 15/05 | 235 | (66) | 170 |
| 16/05 | 858 | (402) | 456 |
| 17/05 | (731) | 615 | (117) |
| 18/05 | (361) | 898 | 537 |
| 19/05 | (989) | 349 | (639) |
| 22/05 | (321) | 1263 | 941 |
| 23/05 | (401) | 353 | (48) |

Derivative total Action(in lakhs)

| | Nifty F | Option | 42880 | 1635 |
|--------|---------|--------|---------|--------|
| % CHG | 18.69 | T OI | 9,099 | 4,677 |
| TOI | 251.9 | CHG % | 1.7 | (38.4) |
| CHG OI | 14.2 | T PRE | 1791.3 | 211.6 |
| % CHG | 5.7 | C PRE | (139.5) | (0.5) |
| Rolls | 39.23 | % C P | (7.8) | (0.3) |

| Remarks | Long | Built-up |
|---------|------|----------|
| Client | | |
| DII | | |
| FII | | |
| Pro | | |

Recommendation

Sell Asianpaints below 1090 stop loss 1137 on closing basis target 1055-1015(Positional)



Nifty 50 is turning Bearish. It is creating an opportunity to generate new short position into index components.

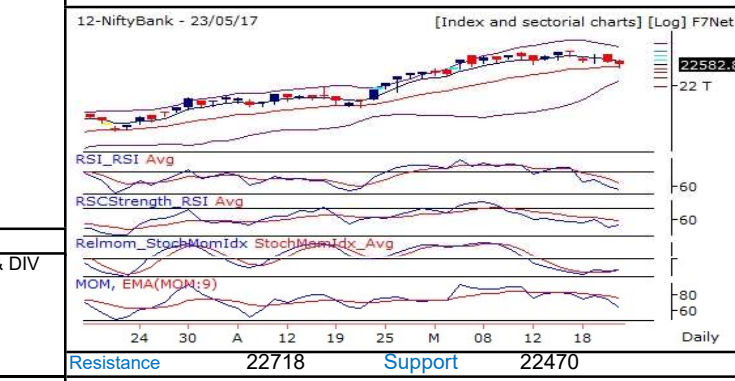

NiftyBank is maintaining Bearish trend. It is advisable to hold short position if any.

Heatmap Day/last 5 Days

| | ACC | APORT | AMBUJA | ASIAN | AURO |
|--|------------|-----------|-----------|------------|----------|
| | 0.04 | (5.91) | (6.43) | (6.45) | (1.46) |
| | (8.00) | (1.23) | (3.85) | (5.82) | ##### |
| | AXIS | BAUTO | BOB | BARTIART | BOSCHLTD |
| | (0.34) | (0.18) | (3.06) | (6.58) | (0.44) |
| | (5.97) | (0.17) | (0.65) | 0.26 | (6.22) |
| | BPCL | CIPLA | COALINDIA | DRRE | EICHMO |
| | 0.57 | (4.60) | (5.31) | (5.73) | (2.19) |
| | (2.94) | (1.12) | (5.31) | 1.50 | (6.01) |
| | GAIL | GRASIM | HCLTECH | HDFC | HDFCBANK |
| | (2.52) | (7.55) | (0.95) | (5.97) | 0.87 |
| | 1.80 | (0.55) | (3.51) | (0.44) | 0.61 |
| | HERO | HINDALCO | HUL | IBULHSGFIN | ICICI |
| | 0.63 | (0.95) | 0.92 | (2.29) | 0.61 |
| | 2.44 | (0.21) | (0.26) | 0.72 | 1.12 |
| | INDUSINDBK | INFRA TEL | INFY | IOC | ITC |
| | 0.33 | (2.99) | (2.09) | 0.88 | (0.43) |
| | 0.24 | (0.26) | (5.00) | (1.14) | 5.89 |
| | KOTAK | LT | LUPIN | M&M | MARUTI |
| | (0.11) | (2.04) | (0.64) | 0.00 | (1.21) |
| | (3.27) | 1.95 | (2.53) | 2.64 | (1.08) |
| | NTPC | ONGC | PGRID | RIL | SBIN |
| | (0.79) | (1.88) | (1.41) | (5.67) | (0.54) |
| | (2.89) | (1.40) | (3.74) | (1.85) | (6.07) |
| | SUNPHA | TATAMO | TATAPOWER | TATASTEL | TCS |
| | (4.07) | (5.86) | 0.19 | 3.03 | (1.89) |
| | (4.00) | 0.82 | 7.41 | (0.38) | 3.81 |
| | TECHM | HDFCBANK | HERO | HDFCBANK | HERO |
| | 0.82 | (6.31) | (0.44) | 0.61 | 0.63 |
| | (0.95) | (0.44) | 0.61 | 0.63 | (0.95) |

Participant wise Net OI (no. of '000 contracts)

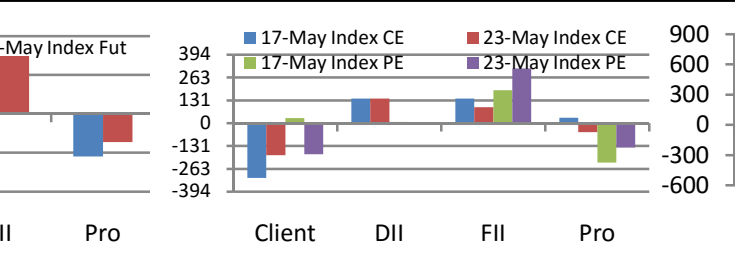

Name Close Change % Chg

Major Index

| | | | |
|--------|---------|----------|--------|
| Nifty | 9386.2 | (52.10) | (0.56) |
| SENSEX | 30365.3 | (205.72) | (0.68) |
| Dow | 20937.9 | 43.08 | 0.21 |
| S&P | 2398.4 | 4.40 | 0.18 |
| FTSE | 7485.3 | (11.05) | (0.15) |
| DAX | 12659.2 | 39.69 | 0.31 |
| CAC | 4137.0 | 56.00 | 1.35 |

Major Commodities & Currency

| | | | |
|----------|--------|-------|------|
| Gold | 28811 | 26.00 | 0.09 |
| Crudeoil | 3341 | 31.00 | 0.93 |
| Copper | 374 | 2.10 | 0.56 |
| USDINR | 64.87 | 0.36 | 0.55 |
| USDEUR | 0.89 | 0.00 | 0.00 |
| USDJPY | 111.56 | 0.41 | 0.37 |

Sectorial Changes

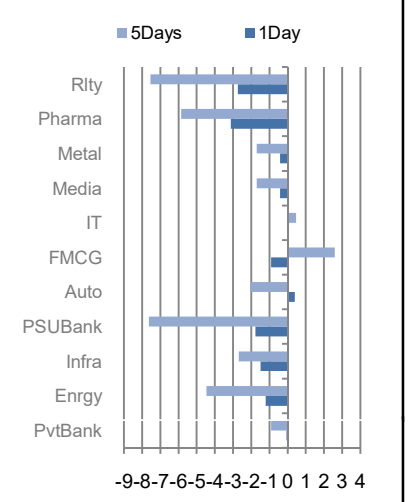

Nse Advance Decline

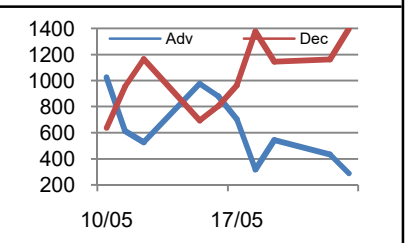

Nifty PB and PE

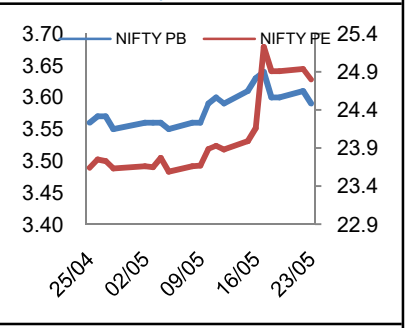

Recommendation

SELL

12-ASIANPAINT - 23/05/17
Avg(CloseLine:E:50)

[Index and sectorial charts] [Log] F7Net

BSE Symbol Asianpaints (500820)
Nse Symbol Asianpaints



Observations

- 1 Asianpaints is forming lower high lower low pattern since 10th May, 2017
- 2 50 Days Exponential Moving Average(DEMA) has provided major support in couple of time. Currently Asianpaints is moving around 1098.90 levels. Whereas, 50DEMA is just below closing around 1092 levels. Closing below 1092 levels will invite further sell-off.
- 3 Trend line from the low of Dec-2016 is showing major support zone. Trend is up in this case. Breaching of said trend line will change trend from Bullish to Bearish.
- 4 Relative Strength Comparison(RSC) with Nifty is showing underperformance by Asianpaints since second week of May. Further weakness in RSC will help Bears to drag Asianpaints to lower levels.
- 5 Relative Strength Index (RSI) is showing major support around 44.80 levels since the upward move started from end of 2016. Currently RSI of Asianpaints is at 44.40. Breaking below this zone will indicate losing strength in upward trend.
- 6 Asianpaints has completed 23.60% retrenchment of rally started since end of 2016. Currently, it has closed below this level. Next level of retrenchment will be around 38.20% at 1055 and 50% at 1015.

Conclusion

The Asianpaints is around major support zone. It can be easily observed on RSI, 50DEMA and Trend line. Current underperformance against Nifty is indicating towards possible downward breakout. Sustaining below 1092, below 50DEMA, will push the price towards 38.20% and 50% retrenchment zone.

Recommendation

Sell Asianpaints below 1090 stop loss 1137 on closing basis target 1055-1015(Positional)

Note:- All Levels are according to spot

Research Analyst :- Vishal Wagh

SEBI Registration Number INH000003499

Disclaimer:

This document has been prepared by Grovalue Financial Services Pvt Ltd. (GVFS) and is intended for use only by the person or entity to which it is addressed to. This document may contain confidential and/or privileged material and is not for any type of circulation and any review, retransmission, or any other use is strictly prohibited. This document is subject to changes without prior notice. This document does not constitute an offer to sell or solicitation for the purchase or sale of any financial instrument or as an official confirmation of any transaction. Though disseminated to all customers who are due to receive the same, not all customers may receive this report at the same time. GVFS will not treat recipients as customers by virtue of their receiving this report. The information contained herein is obtained from publicly available data or other sources believed to be reliable and GVFS has not independently verified the accuracy and completeness of the said data and hence it should not be relied upon as such. While we would endeavour to update the information herein on a reasonable basis, GVFS, its associated companies, their directors and employees ("GVFS and affiliates") are under no obligation to update or keep the information current. Also, there may be regulatory, compliance, or other reasons that may prevent GVFS and affiliates from doing so. This document is prepared for assistance only and is not intended to be and must not alone be taken as the basis for an investment decision. Recipients of this report should also be aware that past performance is not necessarily a guide to future performance and value of investments can go down as well. The user assumes the entire risk of any use made of this information. Each recipient of this document should make such investigations as he deems necessary to arrive at an independent evaluation of an investment in the securities of companies referred to in this document (including the merits and risks involved), and should consult his own advisors to determine the merits and risks of such an investment. The investment discussed or views expressed may not be suitable for all investors. We do not undertake to advise you as to any change of our views. Affiliates of GVFS may have issued other reports that are inconsistent with and reach different conclusion from the information presented in this report.

This report is not directed or intended for distribution to, or use by, any person or entity who is a citizen or resident of or located in any locality, state, country or other jurisdiction, where such distribution, publication, availability or use would be contrary to law, regulation or which would subject GVFS and affiliates to any registration or licensing requirement within such jurisdiction. The securities described herein may or may not be eligible for sale in all jurisdictions or to certain category of investors. Persons in whose possession this document may come are required to inform themselves of and to observe such restriction. Either GVFS or its affiliates or its directors or employees/representatives/clients or their relatives may have position(s), make market, act as principal or engage in transactions of purchase or sell of securities, from time to time or may be materially interested in any of the securities or related securities referred to in this report and they may have used the information set forth herein before publication. GVFS may from time to time solicit from, or perform investment banking, or other services for, any company mentioned herein. Without limiting any of the foregoing, in no event shall GVFS, any of its affiliates or any third party involved in, or related to, computing or compiling the information have any liability for any damages of any kind. The analyst certifies that all of the views expressed in this document accurately reflect his or her personal views about the subject company or companies and its or their securities and do not necessarily reflect those of GVFS. Further, no part of the analyst's compensation was, is or will be, directly or indirectly related to specific recommendations or views expressed in this document.

For general disclaimer visit link <http://www.grovalue.in/disclaimer/> Contact No- 022-62166610, Email Id-research@grovalue.in